MACDONALD REALTY

LESLEE FARRELL

Macdonald Realty Victoria BC
755 Humbolt Street
Victoria ,British Columbia
Canada V8W 1B1

Phone (250) 388 5882
Toll Free 1--877-388-5882
Fax (250) 388 9636

4948 NAGLE RD EAST SOOKE BC

UPPER FLOOR 1700 SQ.FT

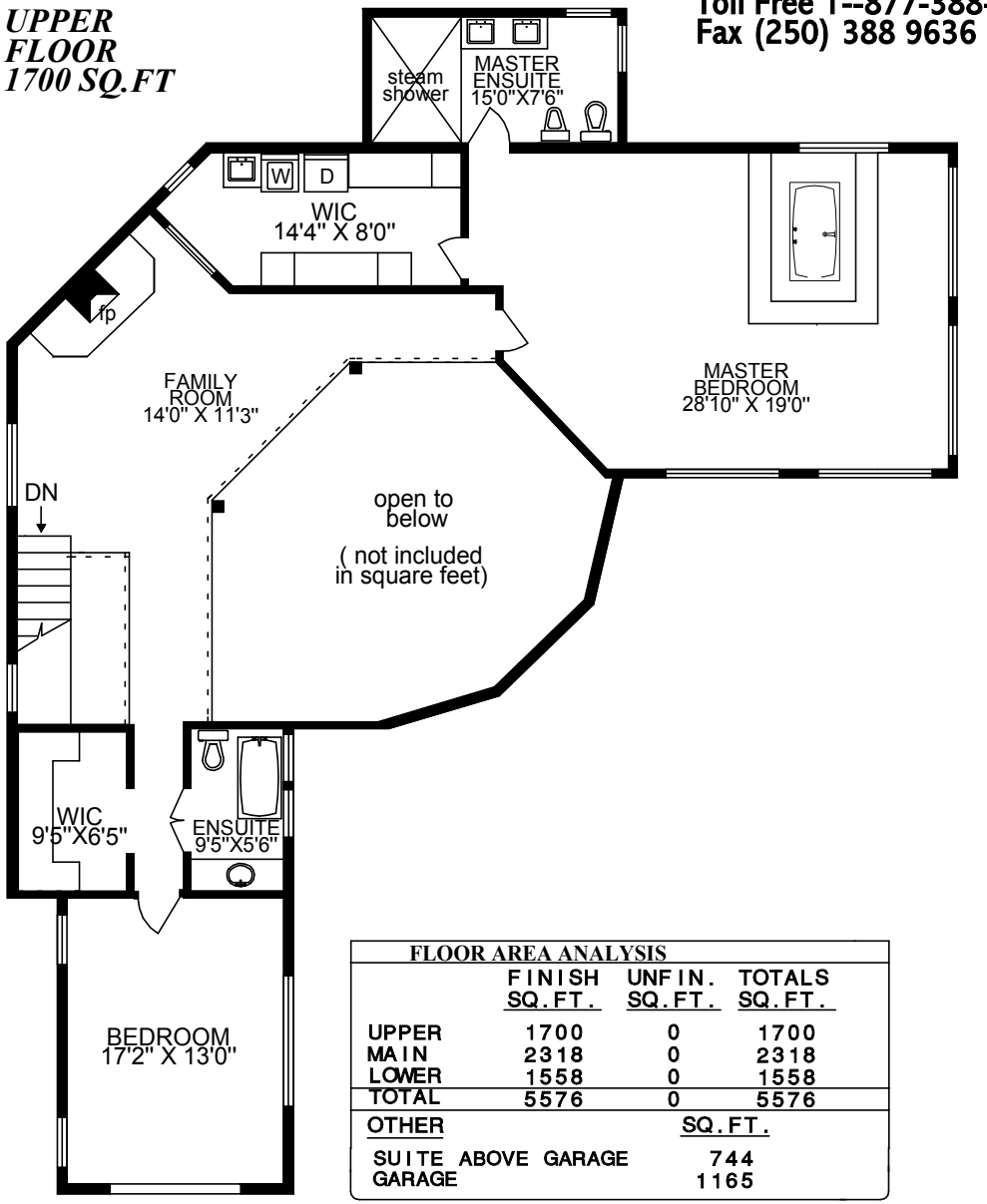

FLOOR AREA ANALYSIS	FINISH SQ.FT.	UNFIN. SQ.FT.	TOTALS SQ.FT.
UPPER	1700	0	1700
MAIN	2318	0	2318
LOWER	1558	0	1558
TOTAL	5576	0	5576

OTHER	SQ.FT.
SUITE ABOVE GARAGE	744
GARAGE	1165

MAIN FLOOR 2318 SQ.FT

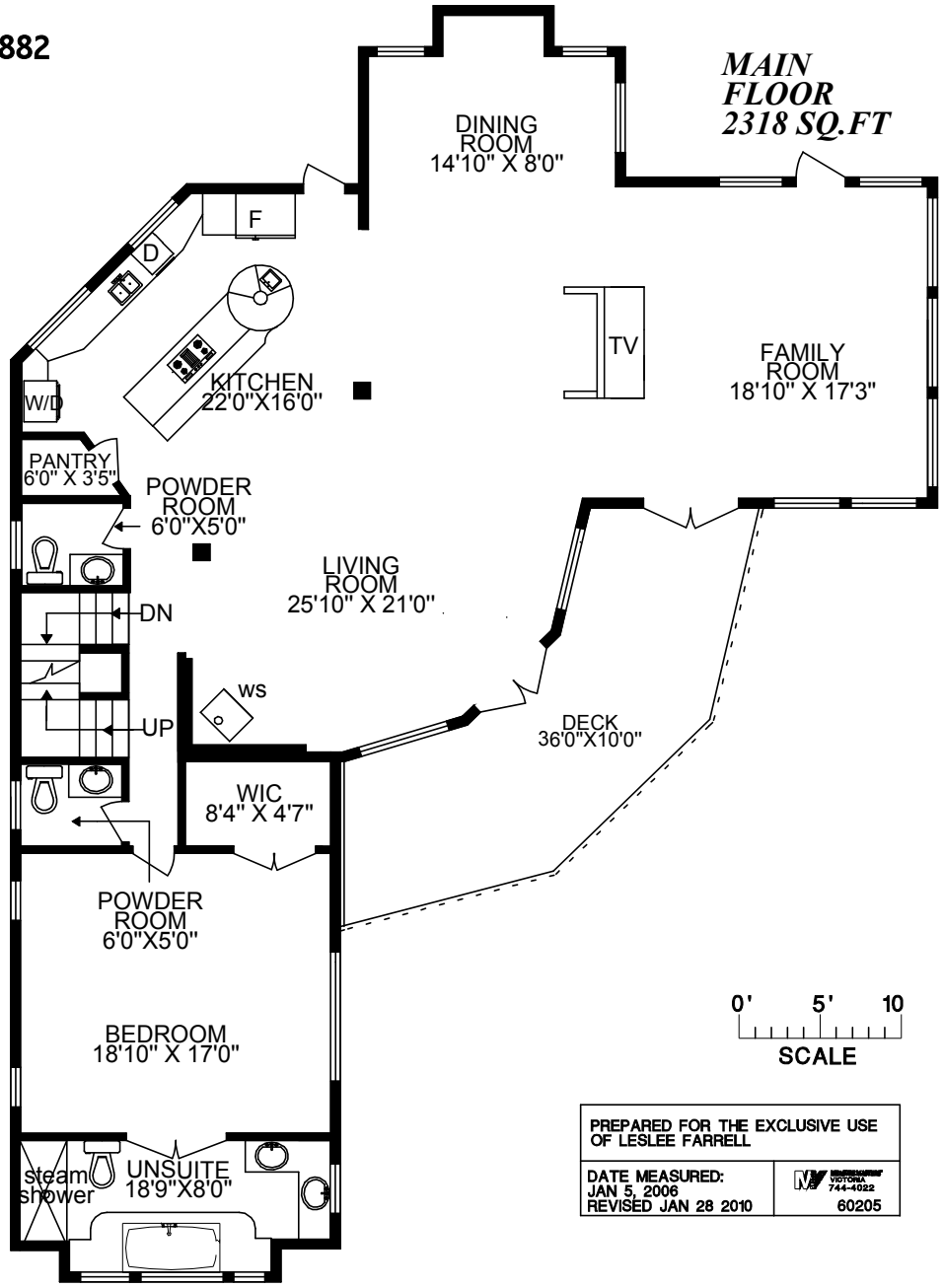

0' 5' 10
SCALE

PREPARED FOR THE EXCLUSIVE USE OF LESLEE FARRELL

DATE MEASURED:
JAN 5, 2006
REVISED JAN 28 2010

VICTORIA 744-4022
60205